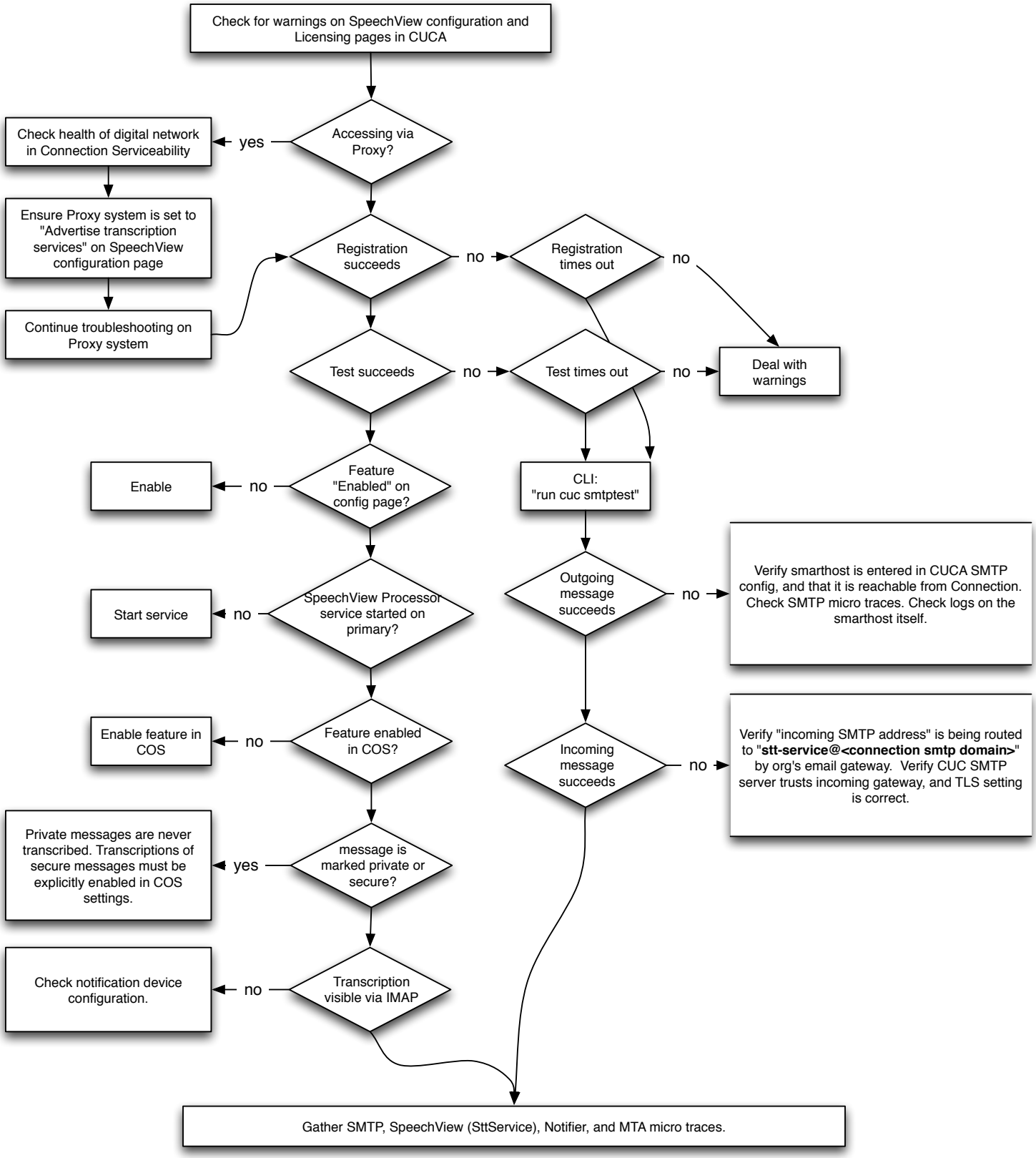General SpeechView Troubleshooting